SANTU
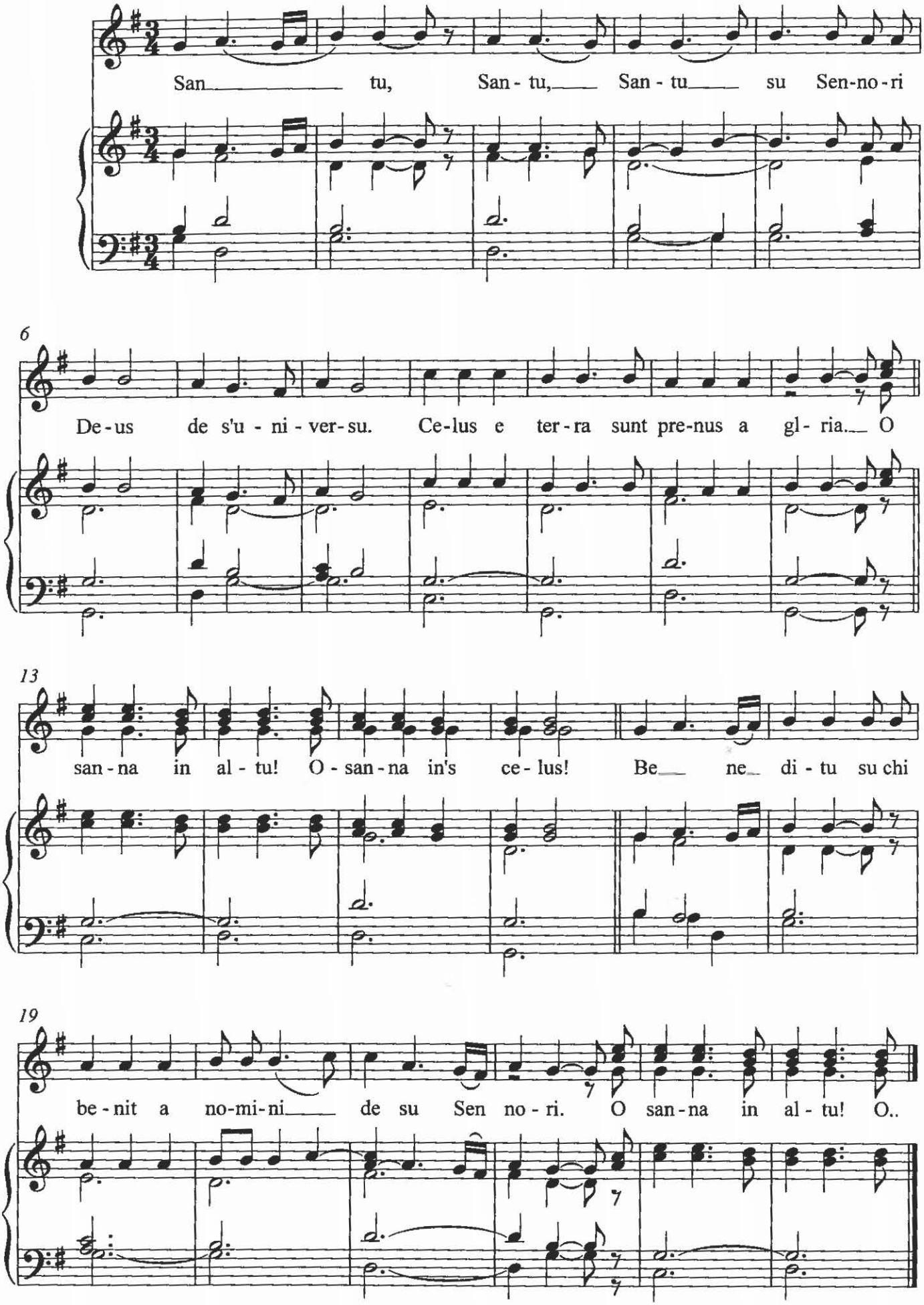
G.Orro
ottobre 2014